

GROUND & FIRST FLOOR PLAN

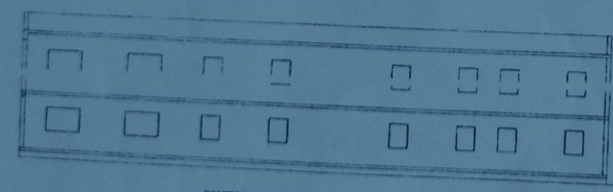

SOUTH SIDE ELEVATION

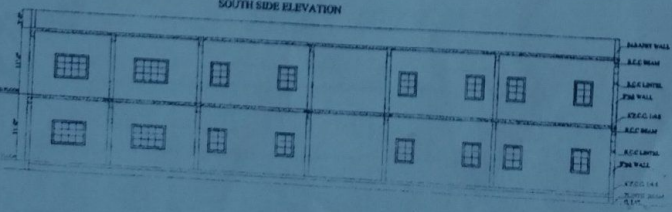

Schedule of Openings

DOORS : D1 : 4'0" x 8'0"  
 D2 : 2'6" x 7'0"  
 WINDOWS : W : 6'0" x 4'6"  
 W1 : 4'0" x 4'6"

VENTILATOR : V1 : 3'0" x 2'0"

Area Statement:

Land - Area : 32,275 Sq ft  
 GROUND FLOOR AREA = 6000 Sq ft  
 GROUND CORRIDOR AREA = 2600 Sq ft  
 STAIR CASE AREA = 500 Sq ft  
 FIRST FLOOR AREA = 2800 Sq ft  
 FIRST CORRIDOR AREA = 1000 Sq ft  
 STAIR CASE AREA = 500 Sq ft  
 TOTAL BUILT-UP AREA : 13400 sq ft

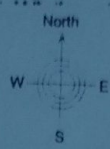

Mohammy  
 ಪಂಚಾಯತಿ ಅಭಿವೃದ್ಧಿ ಅಧಿಕಾರಿ  
 ಗ್ರಾಮ ಪಂಚಾಯತಿ,  
 ಮಲ್ಲಪ್ಪನಹಳ್ಳಿ.

ADDRESS :  
 PROPOSED SCHOOL BUILDING FOR  
 GNANA JYOTHI PUBLIC SCHOOL  
 AT CHIKKAYAGATTI,  
 MALLAPPANAHALLI(POST)-PIN- 577554,  
 HOSADURGA(TO),  
 CHITRADURGA(DT),  
 KARNATAKA(ST).

SIGNATURE FOR  
 SECRETARY  
 GNANA JYOTHI SEVA TRUST(R)

Secretary

Gnana Jyothi Seva Trust  
 H.N.Shekarappa's Compound  
 Hosadurga Road Pin - 577 554  
 Hosadurga Tq., Chitradurga Dist.

DATE: / /

DETAILS OF RAIN WATER HARVESTING STRUCTURES

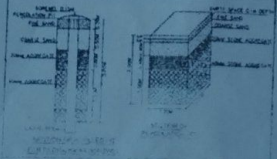



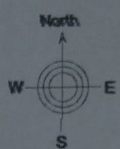
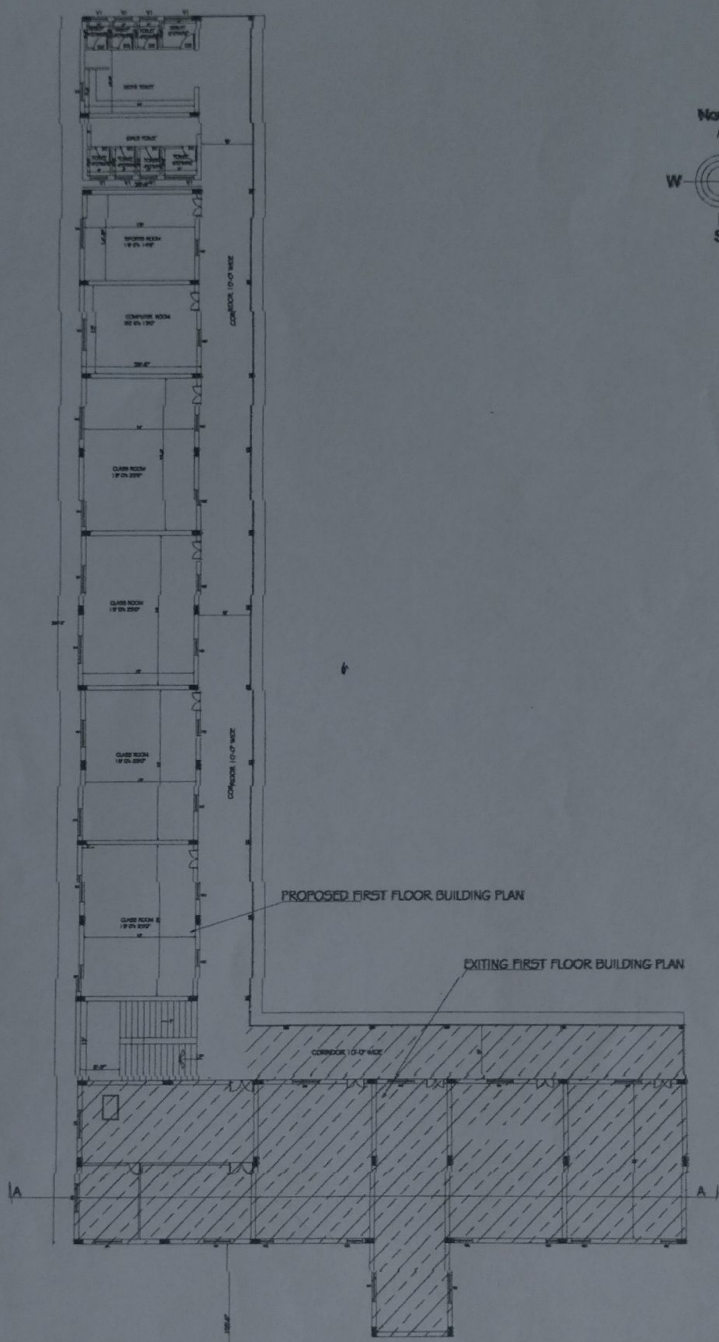

**Schedule of Openings:**

- DOORS - ED : 4'0" x 8'0".
- DD : 2'6" x 7'0".
- WINDOWS - W : 6'0" x 4'6".
- W1 : 4'0" x 4'6".
- VENTILATOR : V1 : 3'0" x 2'0".

**Area Statement:**

- Land - Area : 32,275 SR
- GROUND FLOOR AREA = 6000 Sq ft
- GROUND CORRIDOR AREA = 2600 Sq ft
- STAIR CASE AREA = 500 Sq ft
- FIRST FLOOR AREA = 2800 Sq ft
- FIRST CORRIDOR AREA = 1000 Sq ft
- STAIR CASE AREA = 500 Sq ft
- TOTAL BUILT-UP AREA : 13400 sqft

ADDRESS :  
 PROPOSED SCHOOL BUILDING FOR  
 GNANA JYOTHI PUBLIC SCHOOL  
 AT CHIKKAYAGATI,  
 MALLAPPANAHALLI (POST)-PIN- 577554,  
 HOSADURGA(TQ),  
 CHITRADURGA(DT),  
 KARNATAKA(ST).

SIGNATURE FOR  
 SECRETARY  
 GNANA JYOTHI SEVA TRUST(R).

For Gnana Jyothi Seva Tru  
*[Signature]*  
 Secretary

SOUTH ROAD

**FIRST FLOOR PLAN**

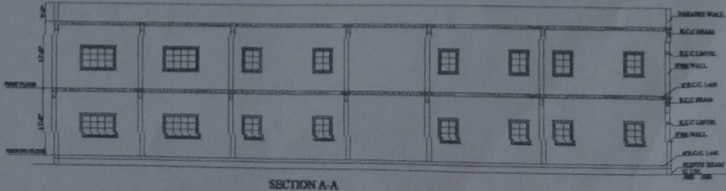

SECTION A-A

ENGINEER SIGNATURE :

*[Handwritten signature]*  
 ಪಂಚಾಯತಿ ಅಭಿವೃದ್ಧಿ ಅಧಿಕಾರಿ  
 ಗ್ರಾಮ ಪಂಚಾಯತಿ,  
 ಮಲ್ಲಪ್ಪನಹಳ್ಳಿ.

